

PROJECT	
PROPOSED CHANGE OF USE Sally Faulkner Upper Bond Street Hinckley	
DRAWING	
Proposed First & Second Floors	
DATE	CHAPMAN ARCHITECTURAL & ASSOCIATES Mount Pleasant Farm West Haddon Road Crick Northants NN6 7SQ Tel/Fax: (01788) 823819
October 2018	
CODE	
18 25 08	
SCALE	
1 : 100	

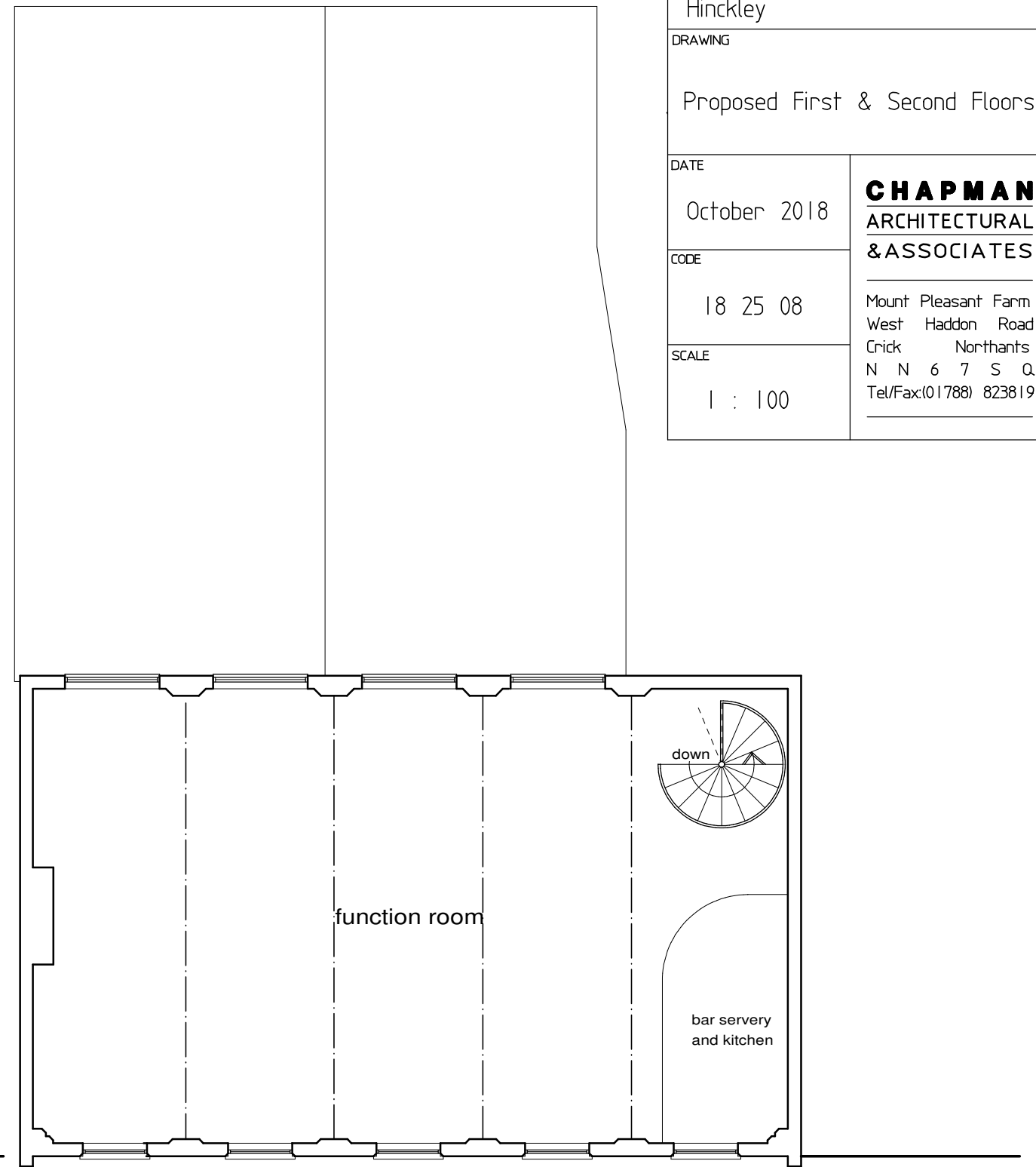
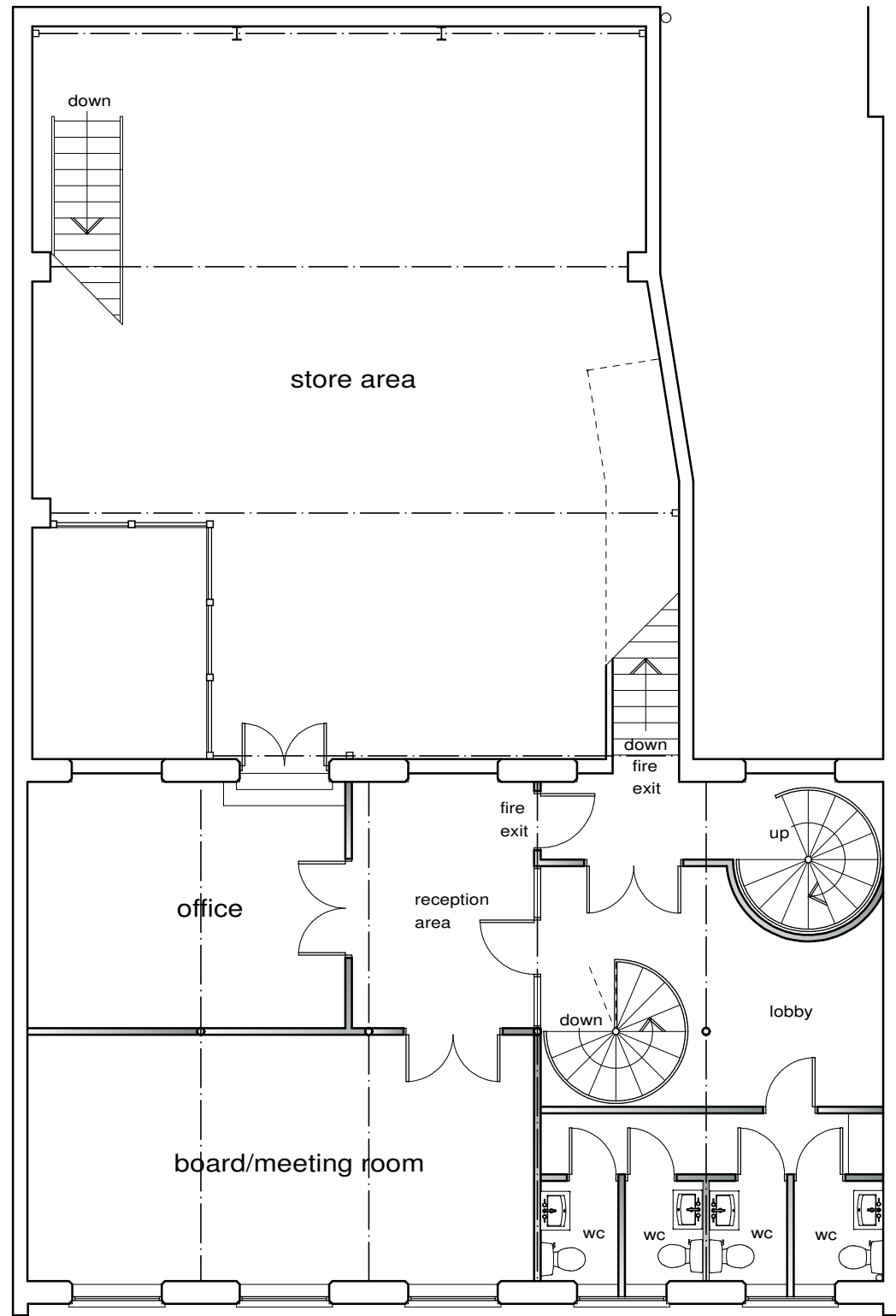

first floor plan

second floor plan