

THIS DRAWING IS COPYRIGHT AXONARCHITECTS. DIMENSIONS ARE NOT TO BE SCALED FROM THIS DRAWING. ELECTRONIC DATA IS NOT TO BE AMENDED/DELETED WITHOUT AXONARCHITECTS PERMISSION.
 Ordnance Survey (c) Crown Copyright 2012. All rights reserved. Licence number: 0100033194
 Supplied by EMAPSITE (Ordnance Survey Licensed Partner)

REV	DATE	INIT	DESCRIPTION
1	16-03-16	nja	Initial Design
2	18-05-2016	nja	Updated following comments by Planning Case Officer
3	09-06-2016	nja	Updated following comments by Planning Case Officer

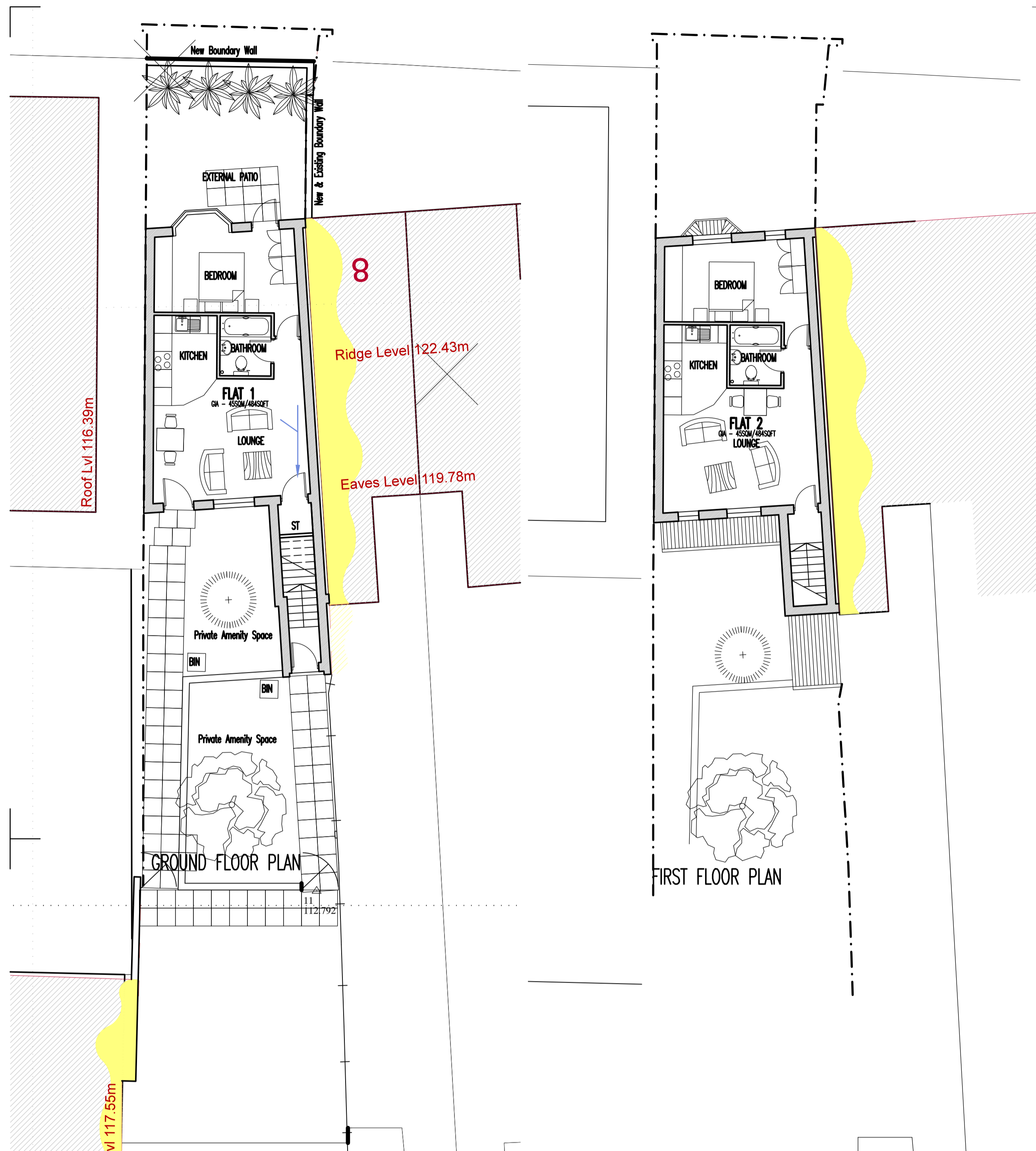

FLOOR PLANS 1:100



KING'S ROW ELEVATION



CAR PARK ELEVATION



SIDE ELEVATION

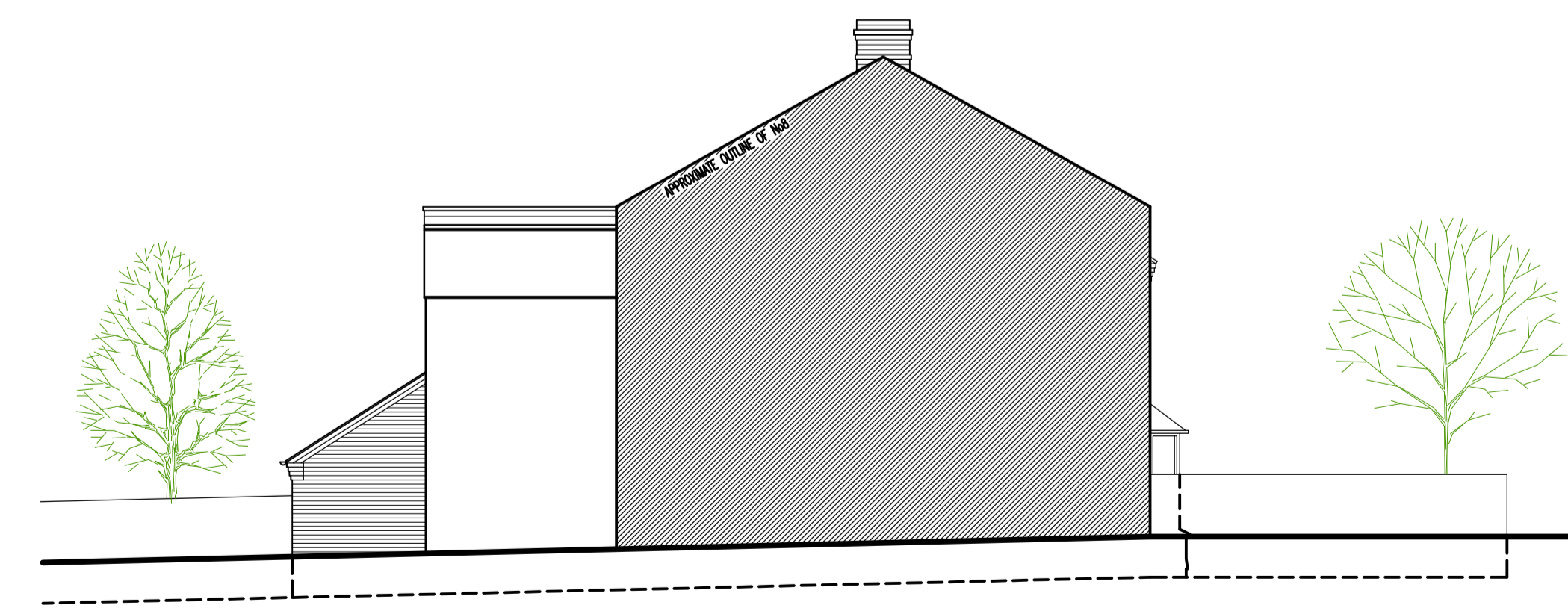

SIDE ELEVATION

ELEVATIONS 1:100

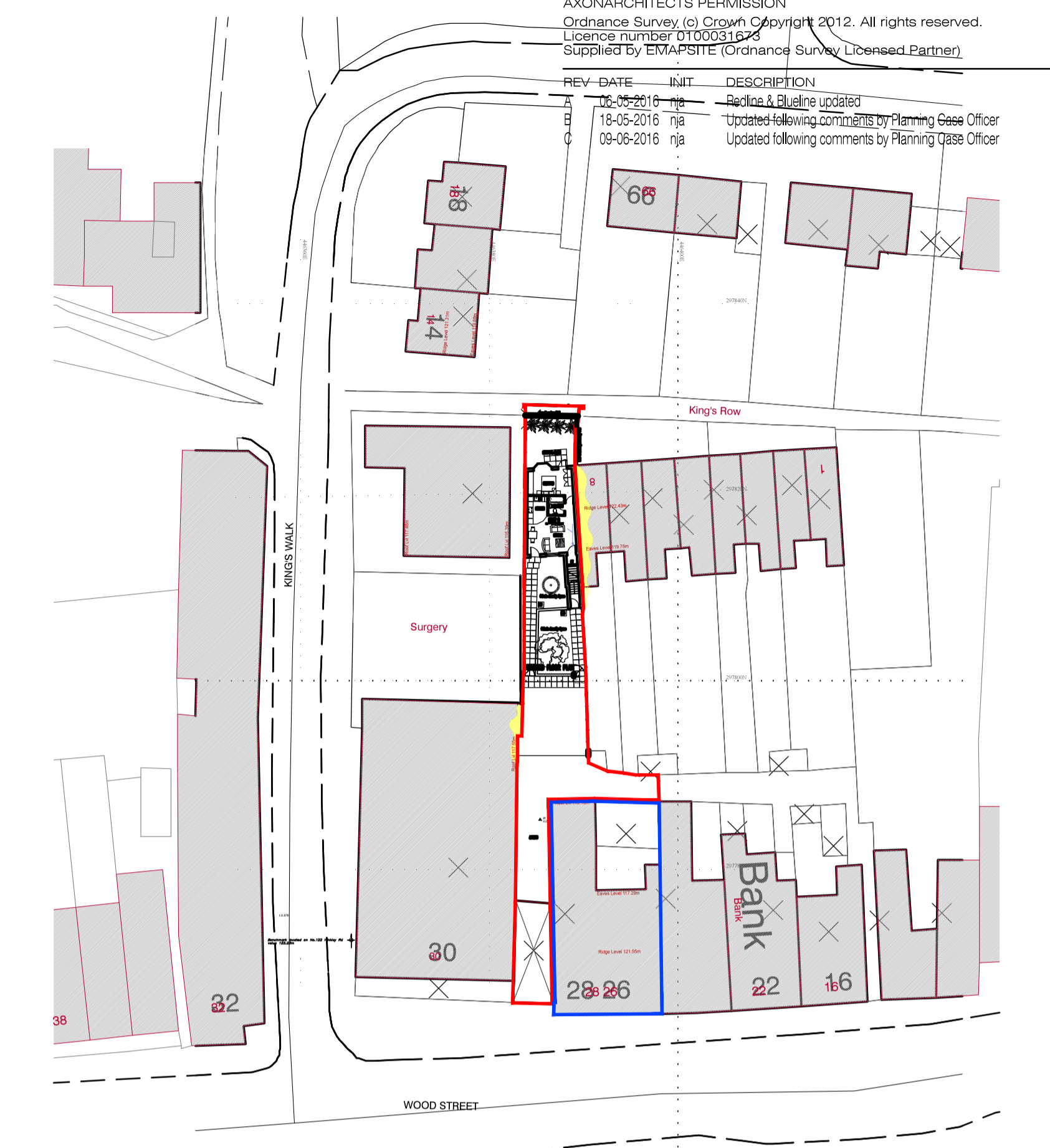

SITE PLAN 1:200

DISCLAIMER NOTES:
 DRAWING SUBJECT TO FOLLOWING CONDITIONS:

- SITE LEVEL SURVEY
- MEASURED BUILDING SURVEY
- CONFRMATION OF LEGAL BOUNDARY & EASEMENTS
- GROUND INVESTIGATION BY OTHERS
- STATUTORY AUTHORITY SERVICES INVESTIGATION
- PLANNING AUTHORITY COMMENTS/ APPROVAL
- HIGHWAY AUTHORITY COMMENTS/ APPROVAL
- CONSERVATION OFFICER COMMENTS/ APPROVAL
- FLOOD RISK ASSESSMENT
- PARTY WALL ACT 1996

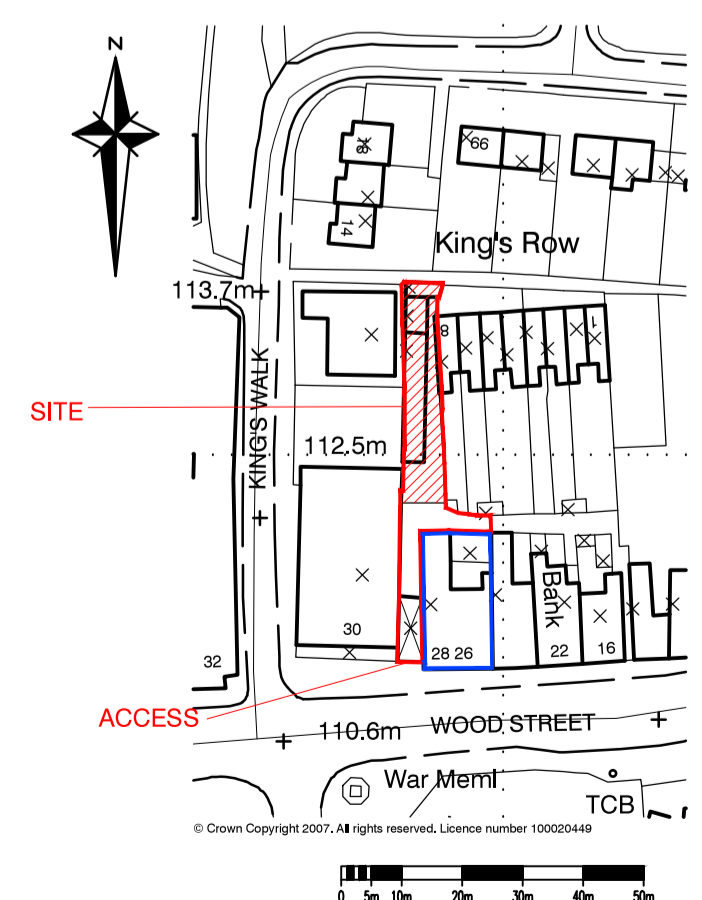

LOCATION PLAN 1:1250

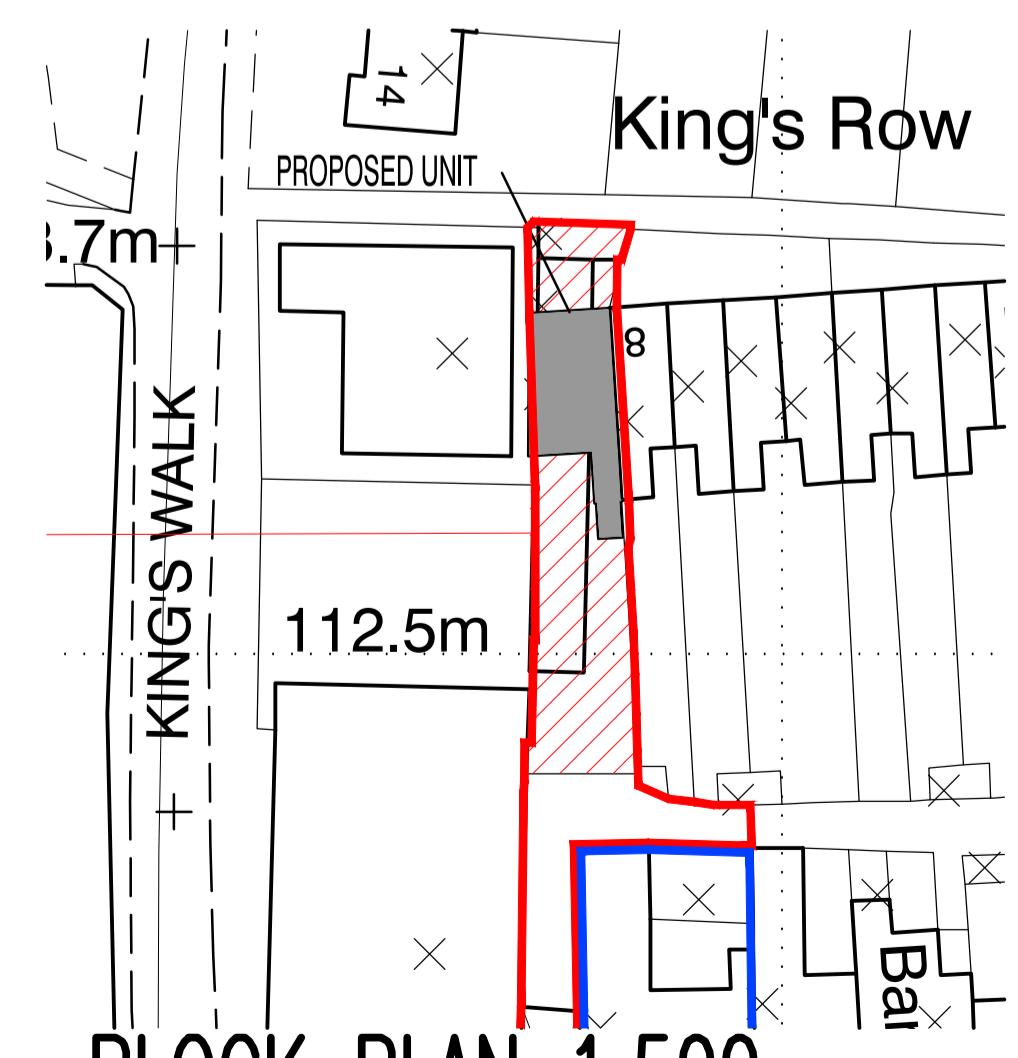

BLOCK PLAN 1:500

AXONArchitects
 + Masterplanners

W5 The Quarters, 65 Druid St.
 Hinckley, Leicestershire,
 LE10 1QG, England.
 T: 01455 633556

E: mail@axon-architects.com
 W: www.axon-architects.com



CLIENT
Seven Tyne Ltd

PROJECT
 Proposed 2 No Dwellings
 King's Row
 Earl Shilton, Leicestershire

STATUS
 Planning

DATE
 28-03-16

DRAWN
 nja

CHECKED
 nja

SCALE
 as noted

DRAWING
 Proposed Plans & Elevations, Site & Location Plan

DRAWING No.
 161270-PL01

REVISION
 C